

Nazca-i Solutions Workshop
 on
**Contaminated Land
 Information Systems: Nazca-i
 Spatial Database System**

Nazca-i Solutions have developed Europe's only 100% web based database system that is an ideal tool for storing and retrieving data on contaminated land by a user pay basis.

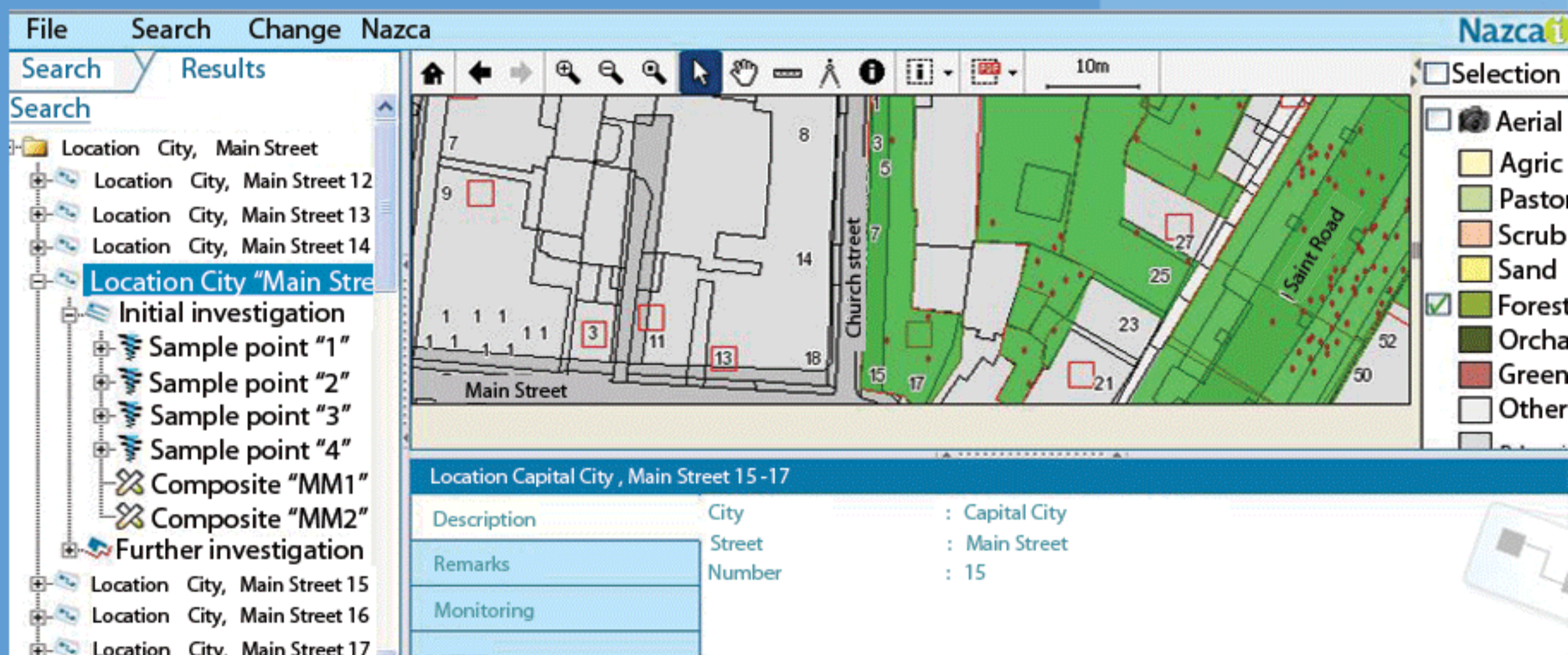

9.00 - 12.00 *Tuesday 23 March 2010*
Hawke's Bay Regional Council Offices
159 Dalton Street, Napier

Preliminary Programme

08.45

Registration

09.00

Introduction

Contaminated Land Information Systems – beyond HAIL lists

Nus Jurgens, Founder / Director of CSO Consultancy and Nazca-IT Solutions and Alexander Melinga, the Business Manager, will give an overview of web-based geographic database systems that are in use in Europe and the US.



09.30

Nazca -i database

Demonstrating the Nazca-i database system

Nus and Alexander will present a 'live' demonstration of the fully developed and functioning Nazca-i system that is presently used by over 150 local / regional councils and businesses in Holland.



Advantages

The advantages of the Nazca-i will be highlighted

- Zero cost to install software and input data
- End user pays eg. planners, developers, real estate agents
- 100% web based & easy to use (Internet explorer)
- Future proofed (Open-sourced software)
- Expert helpdesk
- Reliable stable environment with no technical failures

10.45

Morning Break

11.00

Data Inputs & Outputs

The full range and types of data that can be stored and displayed as well as the ease of deploying updates and upgrades will be shown. There are no restrictions in use or links to data. It is an;

- Ideal tool to centralise data & external information provision
- Quick response to recent changes
- Easily connected with other systems (viewers, DMS, etc)



Local requirements

Working in groups the specific requirements for local and regional councils in NZ can be discussed and presented to the Nazca-i Solutions team. In particular how does Nazca-i system relate to the Contaminated Land Management Guideline No. 4 (the transfer and release of site information by local authorities)

12.00

Closure

The screenshot shows the Nazca-i software interface. On the left, there is a 'Search Results' panel with a list of locations. The main area displays a map with various colored overlays and markers. At the bottom, there is a table with columns for 'Location', 'Description', 'Address', and 'Remarks'. The 'Location' column shows 'City, Outer West'. The 'Description' column is empty. The 'Address' column shows 'Davidson'. The 'Remarks' column is empty.

Location	Description	Address	Remarks
City, Outer West		Davidson	

Registration form

Seminar date: Tuesday 23 March 2010

Course Fee:

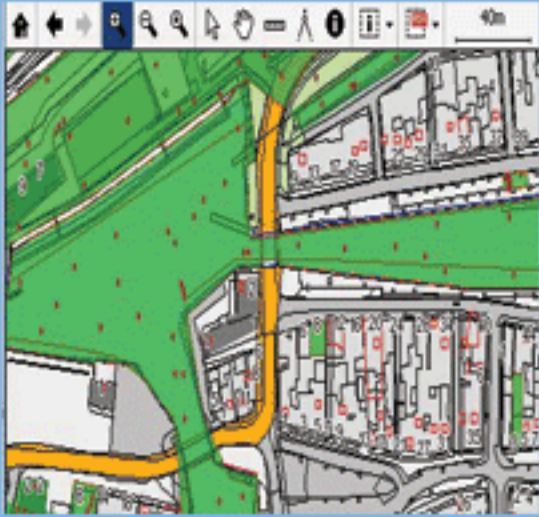

Fee includes half day workshop

Registration type:

Price:

If registered for previous day's seminar
 or with 3 or more persons

\$ 192 Excl GST **\$ 216** Incl. GST

If NOT registered for previous day's seminar

\$ 296 Excl GST **\$ 333** Incl. GST

Name:

Prof/Dr/ Mr/ Ms

Function / Title:

.....

Company:

.....

Address (physical):

.....

Address (postal):

.....

City:

.....

Telephone/fax:

.....

E-mail:

.....

These additional 2
 people have registered
 for this course:

.....

.....

Payment details:

By post: Please send this signed form and enclose a cheque made payable to Hands-On-Training – K8 Ltd.

Course administrator, 32 Keirunga Road, Havelock North, 4130

By fax: Please fax this form to 06 875 8588 with direct debit payment to a/c Westpac: 03 0658 0195158-00

By email: royston@benkeet.com

Date..... Signed.....

Useful links:

Flights:

www.airnewzealand.co.nz

Venue:

www.napierwmc.co.nz

Accommodation:

www.hawkesbaynz.com

Cancellation and conditions: participation is personal. In case of sickness a replacement participant from the same organisation may be acceptable: please contact Hands-On-Training. Refund on cancellation within 5 working days of the course / workshop is not possible. Otherwise refund will be 50% of registration fee. Hands-On-Training has the right to change dates, venues or programme in case of limited number of participants or for other unforeseen circumstances. During the course or workshop Hands-On-Training, its organisers, sponsors or speakers do not accept any liability either during the course / workshop or afterwards when applying the information provided. By signing this registration form the participant agrees with these conditions.